

Shade Taking

PHOTOS SERIES FOR THE LAB



shadewave.com/support-center



Provide these photos to the lab with every case.

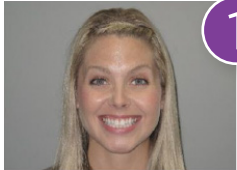

1

Full-Face Photo:

Give your ceramist a connection to the patient.



2

Shade Tab Name:

Always take and include a photo of the shade tab(s) with the name.



The photos are useless to the lab if they don't know the name of the shade tabs. Write the name, depending on the angle, metal can be reflective making the name non-readable.



3

Too much glare.



Minimal glare.

Shade Photos Before Prep:

Take two or three photos of tooth to be matched. Minimize glare.



4

After Prep Stump Shade:

Take photograph with shade tab. Remember to raise the dental chair to reduce reflections.. You may use stump shade tabs if you have them.



5

Before



After

Before the Patient Leaves:

Check your pictures and retake if necessary.